

Psalm 22 (23) CAN : lead sheet

I shall dwell in the house of the Lord

Kate Keefe

Response

D Em F Bm Em A D



Verse 1

D Bm G D



G D Em A Bm D

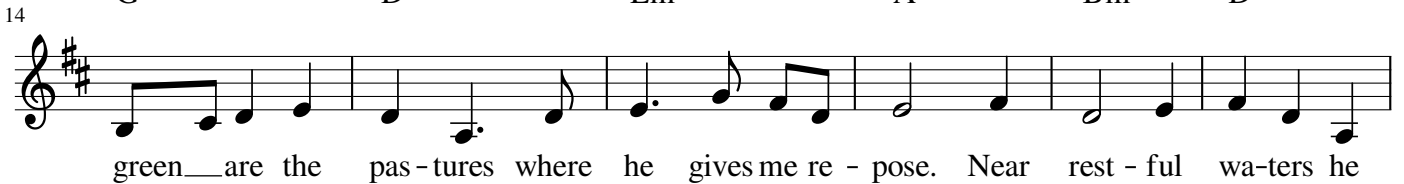

G D G D G A

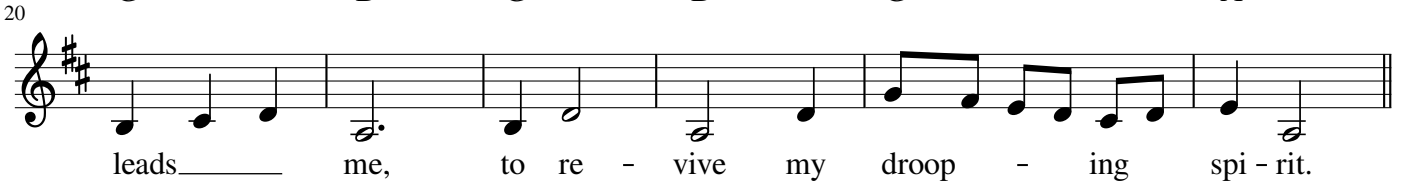

(To Response)

Verse 2

D Bm G D G D



Em A D G D Gm A



38 G D Em A Bm D



no e - vil would I fear. You are there with your

44 G D G D G A



crook and your staff; with these you give me com - fort.

Verse 3

(To Response)

50 D Bm G D G



You have pre - pared a ban - quet for me in the

55 D Em A Bm D G



sight of my foes. My head you have an - oin - ted with

61 D G D G A



oil; my cup is o - ver - flow - ing.

Verse 4

(To Response)

66 D Bm G D



Sure - ly good - ness and kind - ness shall fol - low me

70 G D Em A Bm D



all the days of my life. In the Lord's own

76 G D G D G A



house shall I dwell for ev - er and ev - er.

(To Response)